

**Precios medios nacionales de cereales y forrajes publicados por el  
Ministerio de Agricultura, Alimentación y Medio Ambiente  
Informes Semanales de Coyuntura Secretaría General Técnica**

Posición comercial: entrada industria euros/tonelada

| Fecha cotización           | Cebada pienso | Trigo blando panificable | Maíz grano | Alfalfa |
|----------------------------|---------------|--------------------------|------------|---------|
| Semana 19 09-15/05 2016    | 162,48        | 166,20                   | 169,33     | 160,33  |
| Semana 20 16-22/05 2016    | 160,29        | 165,08                   | 169,60     | 160,71  |
| Semana 21 23-29/05 2016    | 159,27        | 164,48                   | 170,65     | 158,68  |
| Semana 22 30/05-05/06 2016 | 157,43        | 163,18                   | 171,89     | 156,90  |
| Semana 23 6-12/06 2016     | 155,55        | 164,36                   | 175,69     | 156,43  |
| Semana 24 13-19/06 2016    | 155,35        | 164,04                   | 178,26     | 155,88  |
| Semana 25 6-12/06 2016     | 154,12        | 163,01                   | 178,16     | 155,71  |
| Semana 26 27/06-03/07 2016 | 151,19        | 161,12                   | 177,07     | 153,09  |
| Semana 27 4-10/07 2016     | 150,23        | 161,25                   | 175,60     | 154,22  |
| Semana 28 11-17/06 2016    | 148,44        | 160,38                   | 175,32     | 154,15  |
| Semana 29 18-24/07 2016    | 147,97        | 159,71                   | 173,81     | 154,15  |
| Semana 30 25-31/07 2016    | 146,74        | 159,74                   | 172,95     | 154,00  |
| Semana 31 01-07/05 2016    | 146,58        | 158,21                   | 175,21     | 152,42  |
| Semana 32 08-14/08 2016    | 146,62        | 158,48                   | 174,38     | 152,42  |
| Semana 33 15-21/08 2016    | 146,35        | 157,70                   | 174,44     | 151,89  |
| Semana 34 22-28/08 2016    | 146,56        | 157,53                   | 176,00     | 151,44  |
| Semana 35 29/08-04/09 2016 | 146,92        | 157,90                   | 176,07     | 149,87  |
| Semana 36 05-11/09 2016    | 146,53        | 157,37                   | 174,12     | 148,60  |
| Semana 37 12-18/09 2016    | 146,40        | 156,80                   | 174,28     | 148,60  |
| Semana 38 19-25/09 2016    | 146,53        | 156,75                   | 175,40     | 148,60  |
| Semana 39 26/09-02/10 2016 | 146,38        | 156,25                   | 173,03     | 148,34  |
| Semana 40 03-09/010 2016   | 146,27        | 155,88                   | 173,11     | 146,05  |
| Semana 41 10-16/10 2016    | 146,49        | 156,00                   | 171,20     | 146,15  |
| Semana 42 17-23/10 2016    | 146,54        | 157,66                   | 171,62     | 146,04  |
| Semana 43 24-30/10 2016    | 147,10        | 160,50                   | 172,08     | 145,92  |
| Semana 44 31/10-06/11 2016 | 148,64        | 161,86                   | 172,48     | 145,92  |
| Semana 45 07-13/11 2016    | 150,55        | 163,23                   | 174,49     | 146,64  |
| Semana 46 14-20/11 2016    | 152,19        | 164,37                   | 174,49     | 146,94  |
| Semana 47 21-27/11 2016    | 153,45        | 166,77                   | 173,06     | 147,82  |
| Semana 48 28/11-04/12 2016 | 154,01        | 167,50                   | 176,49     | 147,82  |
| Semana 49 05-11/12 2016    | 154,00        | 167,60                   | 173,35     | 150,57  |
| Semana 50 12-18/12 2016    | 153,78        | 166,84                   | 176,25     | 151,36  |
| Semana 51 19-25/12 2016    | 153,38        | 166,86                   | 176,77     | 150,57  |
| Semana 52 26/01-01/01 2017 | 153,19        | 166,12                   | 177,07     | 150,57  |
| Semana 1 02-08/01 2017     | 153,29        | 166,94                   | 176,95     | 150,25  |
| Semana 2 09-15/01 2017     | 153,49        | 167,21                   | 176,92     | 150,03  |
| Semana 3 16-22/01 2017     | 154,11        | 167,83                   | 177,27     | 150,82  |
| Semana 4 23-29/01 2017     | 154,17        | 168,69                   | 177,22     | 150,47  |
| Semana 5 30/01-05/02 2017  | 154,01        | 168,97                   | 176,98     | 150,47  |
| Semana 6 06-12/02 2017     | 154,21        | 168,90                   | 177,29     | 150,47  |
| Semana 7 13-19/02 2017     | 154,10        | 169,42                   | 177,43     | 150,47  |
| Semana 8 20-26/02 2017     | 153,93        | 169,30                   | 177,75     | 150,47  |
| Semana 9 27/02-05/03 2017  | 153,80        | 169,32                   | 177,70     | 150,47  |
| Semana 10 06-12/03 2017    | 153,95        | 170,07                   | 177,73     | 152,50  |
| Semana 11 13-19/03 2017    | 153,23        | 170,19                   | 177,05     | 150,55  |
| Semana 12 20-26/03 2017    | 152,46        | 168,99                   | 176,56     | 152,64  |
| Semana 13 27/03-02/04 2017 | 151,52        | 167,58                   | 176,08     | 152,59  |
| Semana 14 03-09/04 2017    | 150,85        | 167,13                   | 176,01     | 152,59  |
| Semana 15 10-16/04 2017    | 150,99        | 167,36                   | 176,08     | 149,06  |
| Semana 16 17-23/04 2017    | 153,47        | 169,95                   | 176,87     | 152,26  |
| Semana 17 24-30/04 2017    | 156,53        | 173,35                   | 177,65     | 154,00  |
| Semana 18 01-07/05 2017    | 159,28        | 175,86                   | 178,37     | 154,61  |

| Variación                 | Cebada pienso | Trigo blando panificable | Maíz grano | Alfalfa |
|---------------------------|---------------|--------------------------|------------|---------|
| <i>semanal €/t</i>        | +2,75         | +2,51                    | +0,72      | +0,61   |
| <i>semanal %</i>          | +1,76         | +1,45                    | +0,41      | +0,40   |
| <i>Semana 18 2016€/t</i>  | -4,57         | +8,26                    | +8,05      | -5,17   |
| <i>Semana 18 2015€/t</i>  | -13,36        | -4,95                    | +8,11      | -7,18   |
| <i>Semana 18 2014€/t</i>  | -6,66         | -22,33                   | -10,00     | -9,01   |
| <i>Semana 18 2013€/t</i>  | -81,65        | -94,96                   | -57,96     | -48,87  |
| <i>Semana 18 2012 €/t</i> | -73,07        | -66,73                   | -44,80     | -26,31  |
| <i>Semana 18 2011 €/t</i> | -68,17        | -88,98                   | -71,69     | -2,40   |
| <i>Semana 18 2010 €/t</i> | +25,16        | +9,08                    | +20,17     | 33,51   |
| <i>Semana 18 2009 €/t</i> | +22,34        | -14,07                   | +24,89     | -8,09   |
| <i>Semana 18 2008 €/t</i> | -48,43        | -93,18                   | -32,59     | -15,73  |
| <i>Semana 18 2007 €/t</i> | -17,12        | -13,41                   | -3,49      | -37,00  |

Fuente: Ministerio de Agricultura, Alimentación y Medio Ambiente. Informe Semanal de Coyuntura Secretaría General Técnica

#### TRIGO

Euros/t

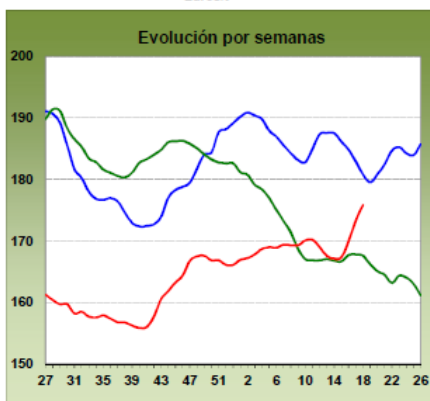

#### CEBADA

Euros/t

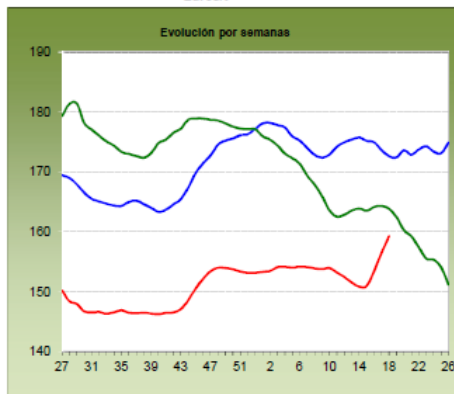

#### MAÍZ

Euros/t

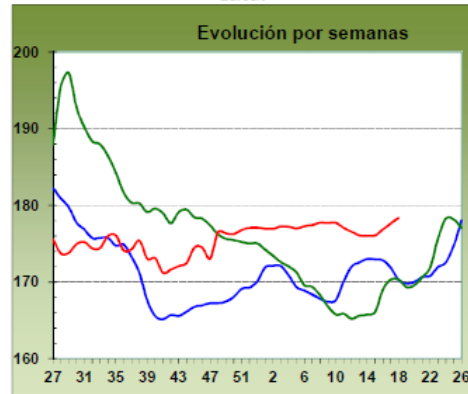

2015  
antepenúltima campaña

2016  
penúltima campaña

2017  
última campaña